

OFFICE COPY

A/000853/49/2002  
Planning Permit No.

**APPROVED**  
SUBJECT TO THE CONDITIONS IN  
PERMIT NOTIFICATION

No. 19/3/2002  
Date 19/3/2002

FOR MEMBER SECRETARY  
CHENNAI METROPOLITAN  
DEVELOPMENT AUTHORITY  
CHENNAI - 600 008.

19/3

19/3

19/3

19/3

19/3

19/3

19/3

19/3

19/3

19/3

19/3

19/3

19/3

19/3

19/3

19/3

19/3

19/3

19/3

19/3

19/3

19/3

19/3

19/3

19/3

19/3

19/3

19/3

19/3

19/3

19/3

19/3

19/3

19/3

19/3

19/3

19/3

19/3

19/3

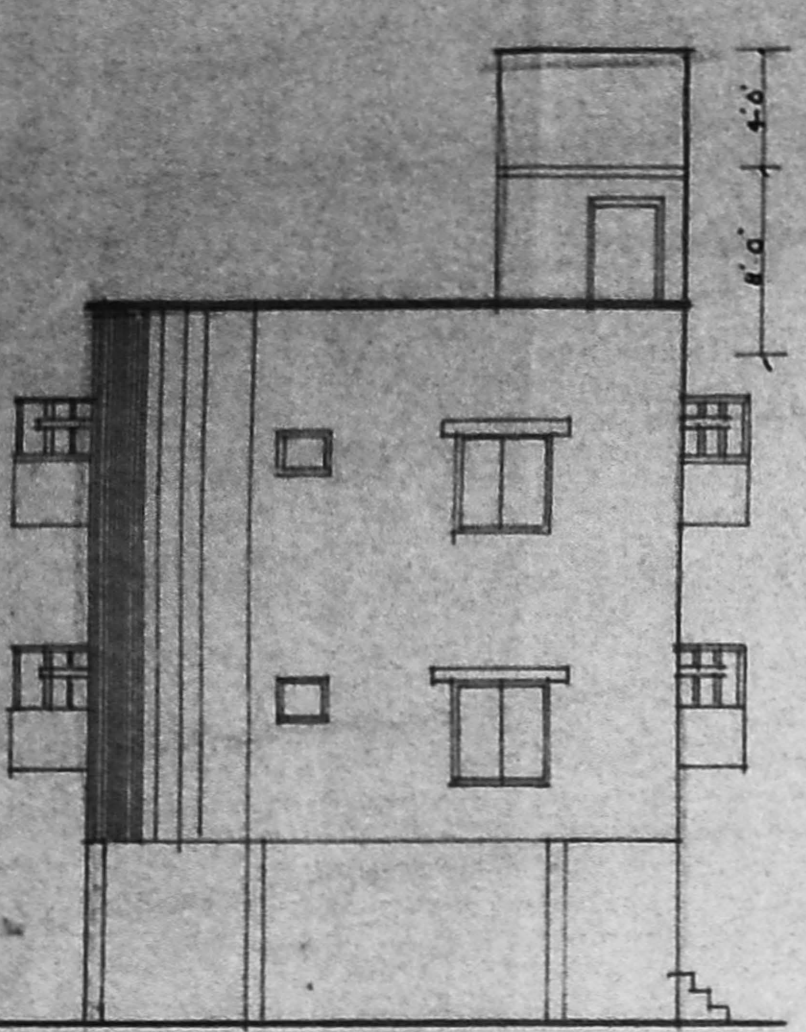

ELEVATION

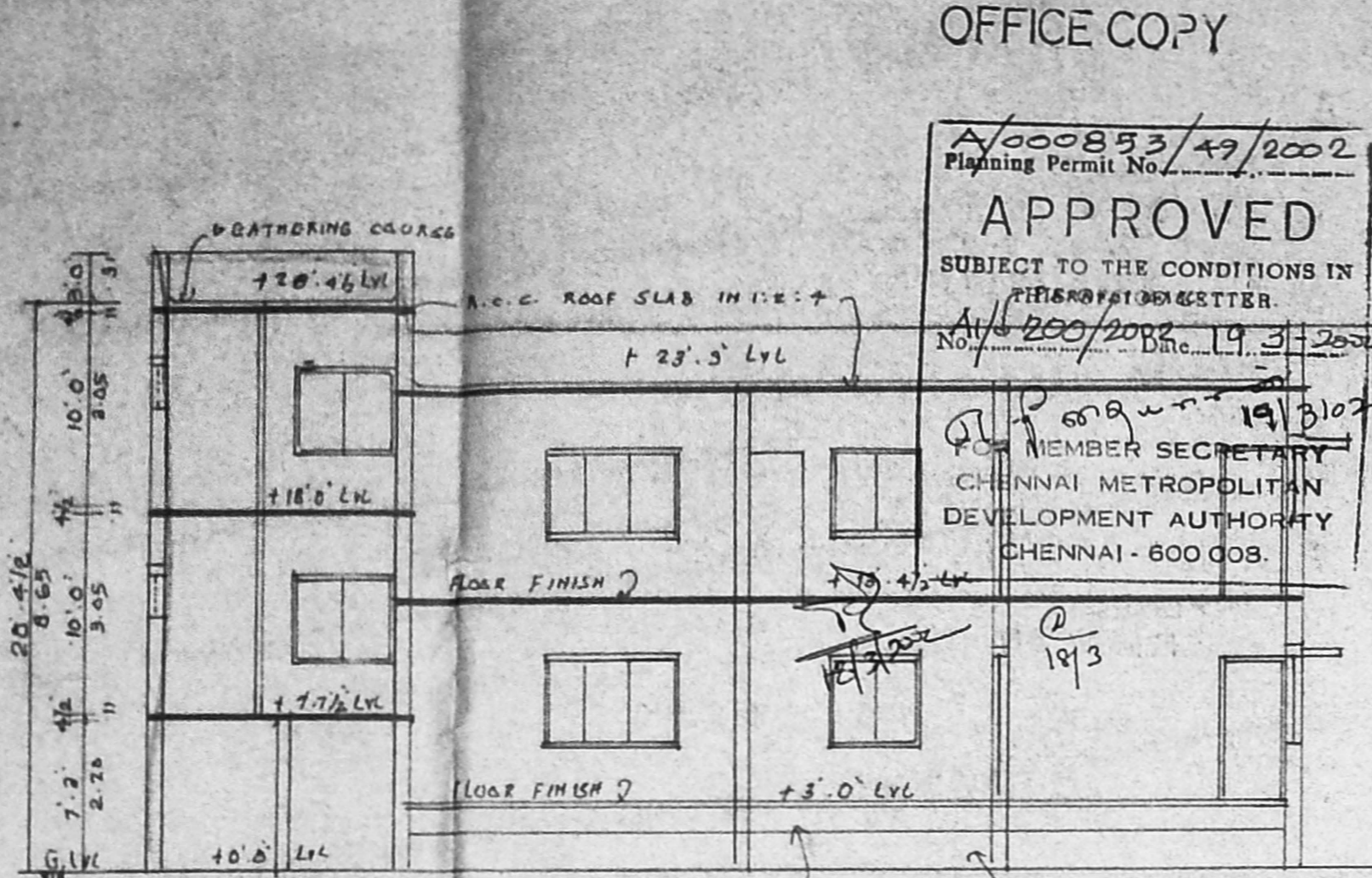

SECTION ON 'XY'

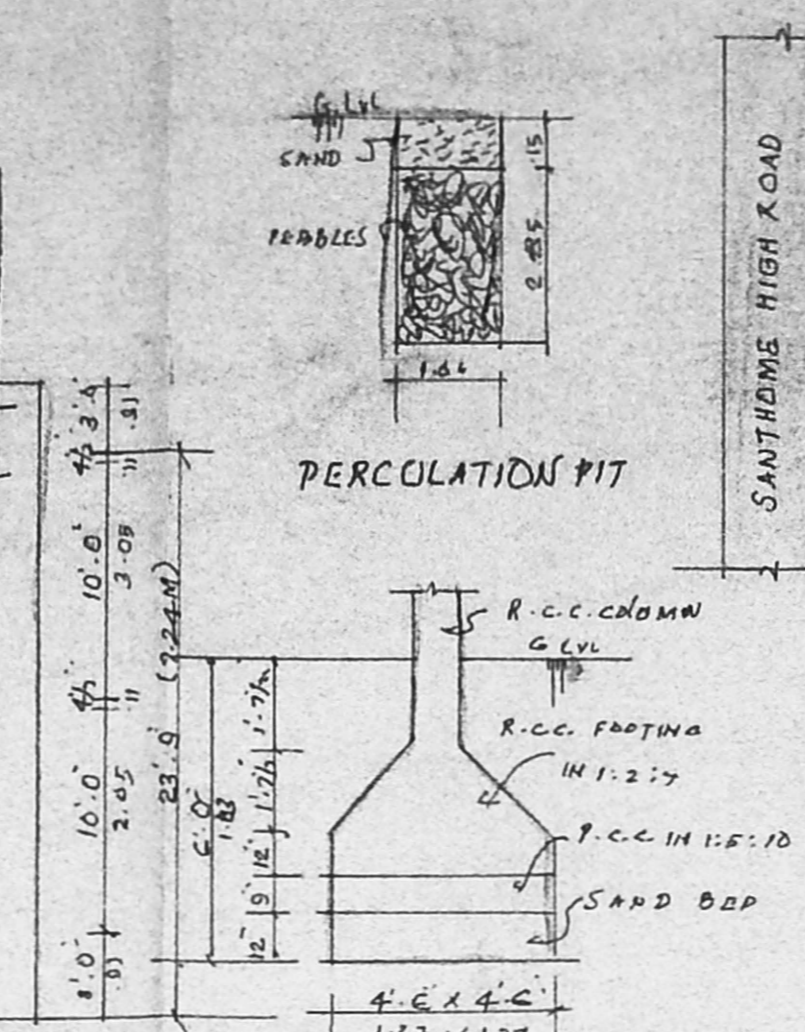

FOUNDATION DETAILS

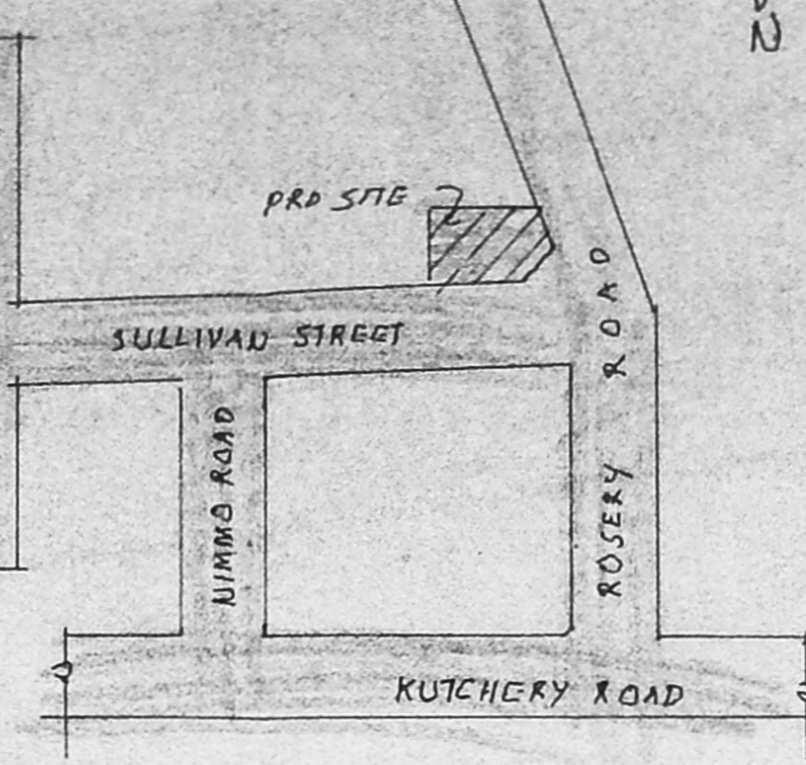

KEY PLAN NTS

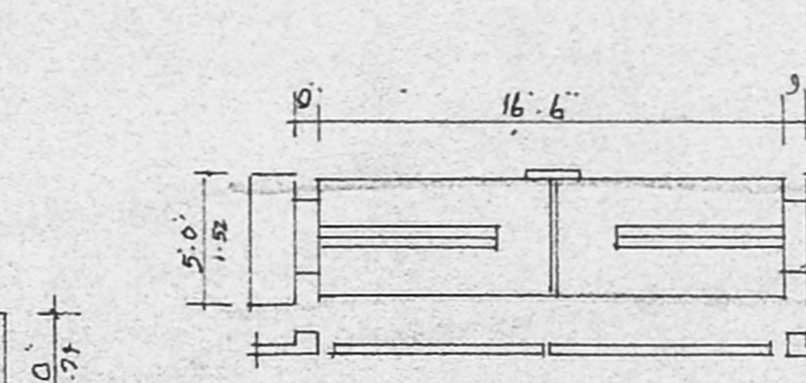

GATE PLAN & ELEVATION

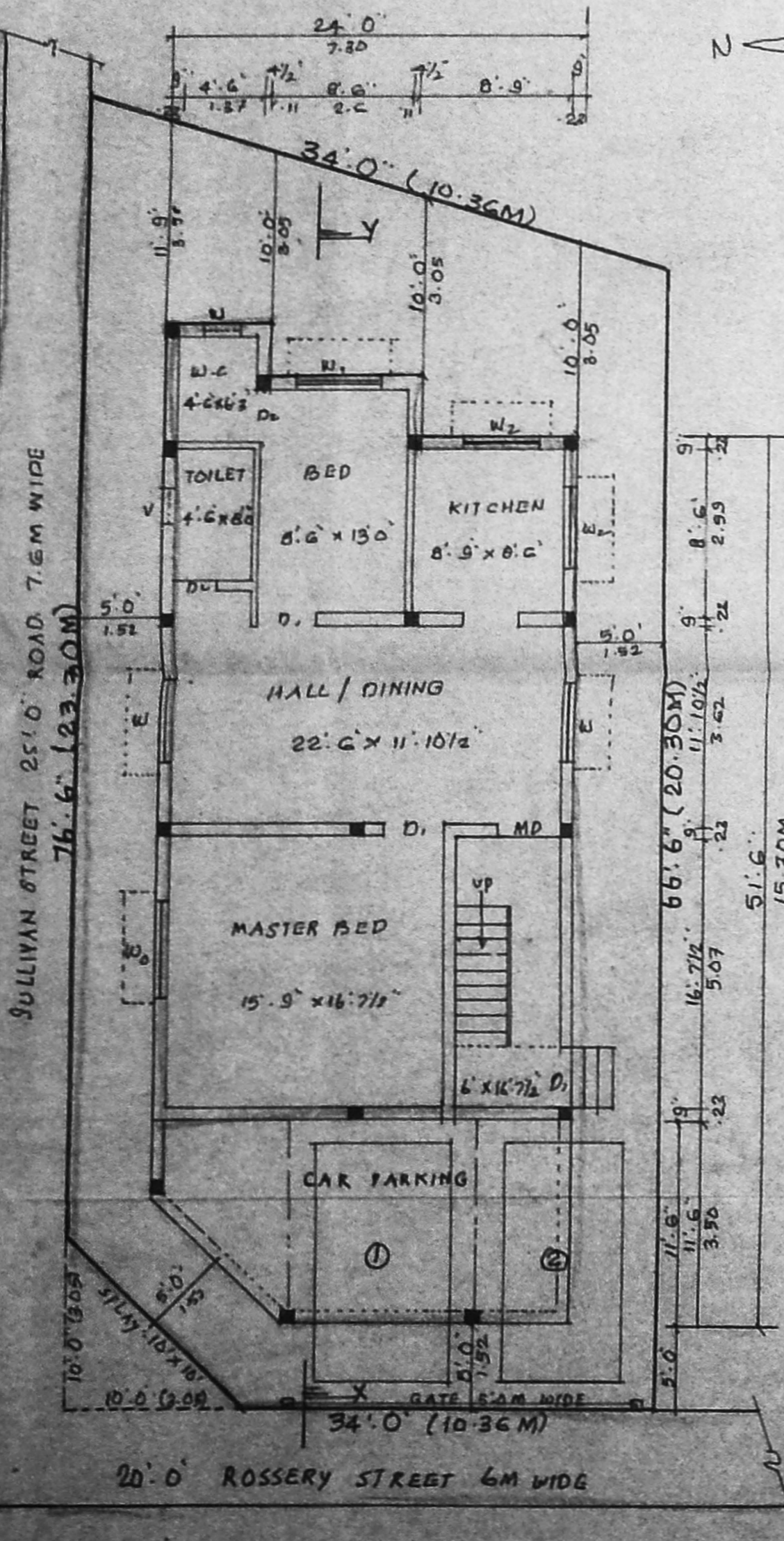

SITE CUM STILT CUM GROUND FLOOR PLAN

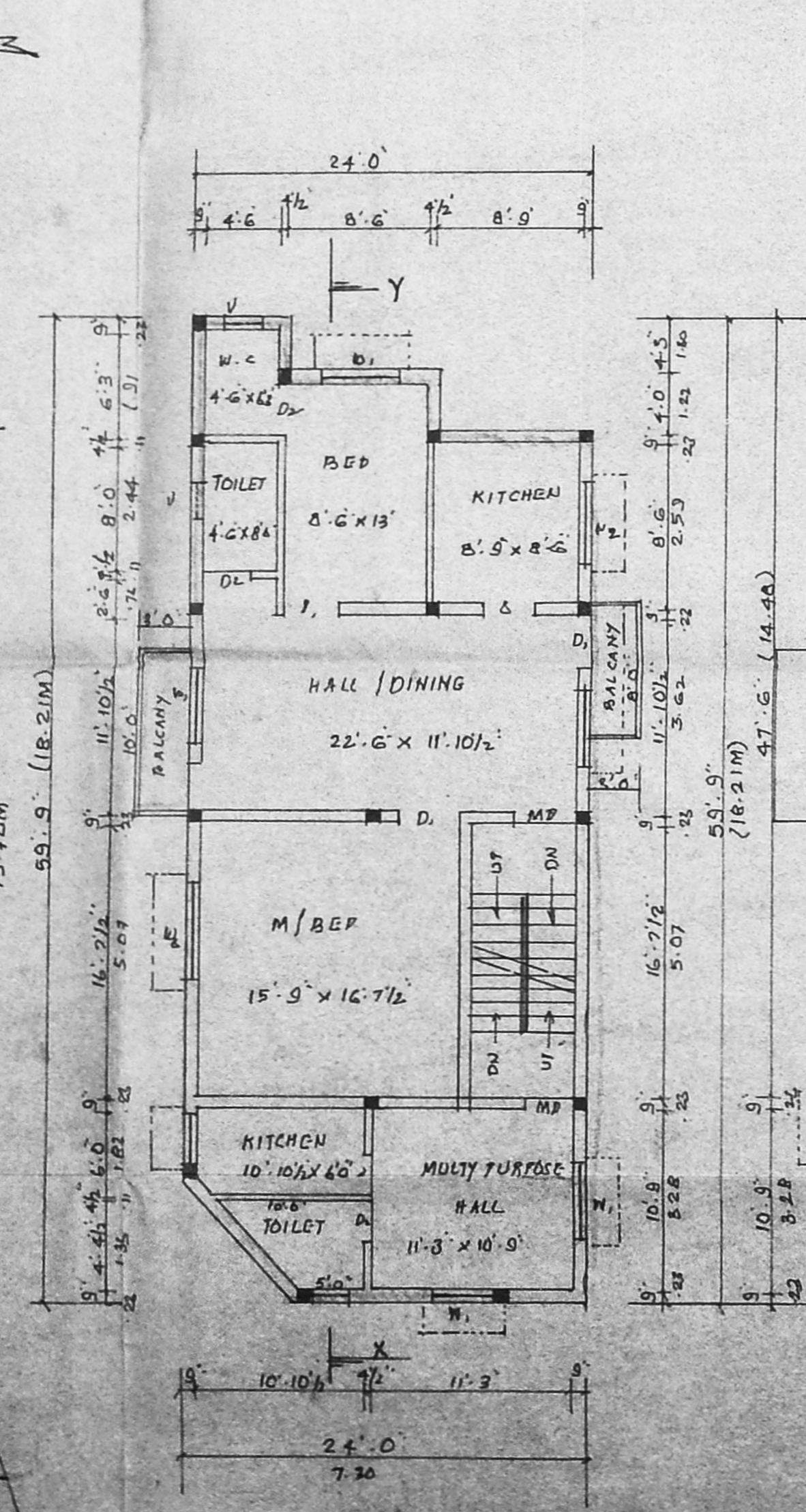

FIRST FLOOR PLAN

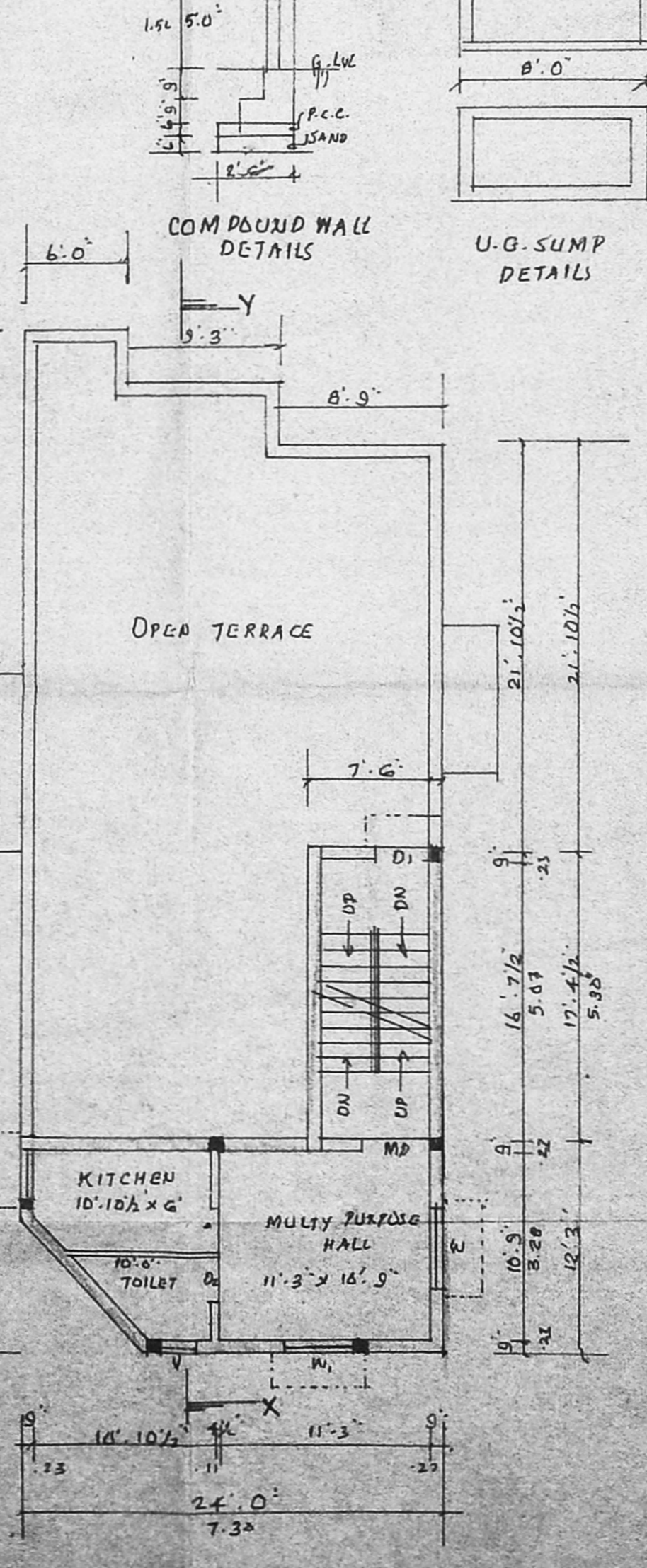

SECOND FLOOR PLAN ABOVE STILT

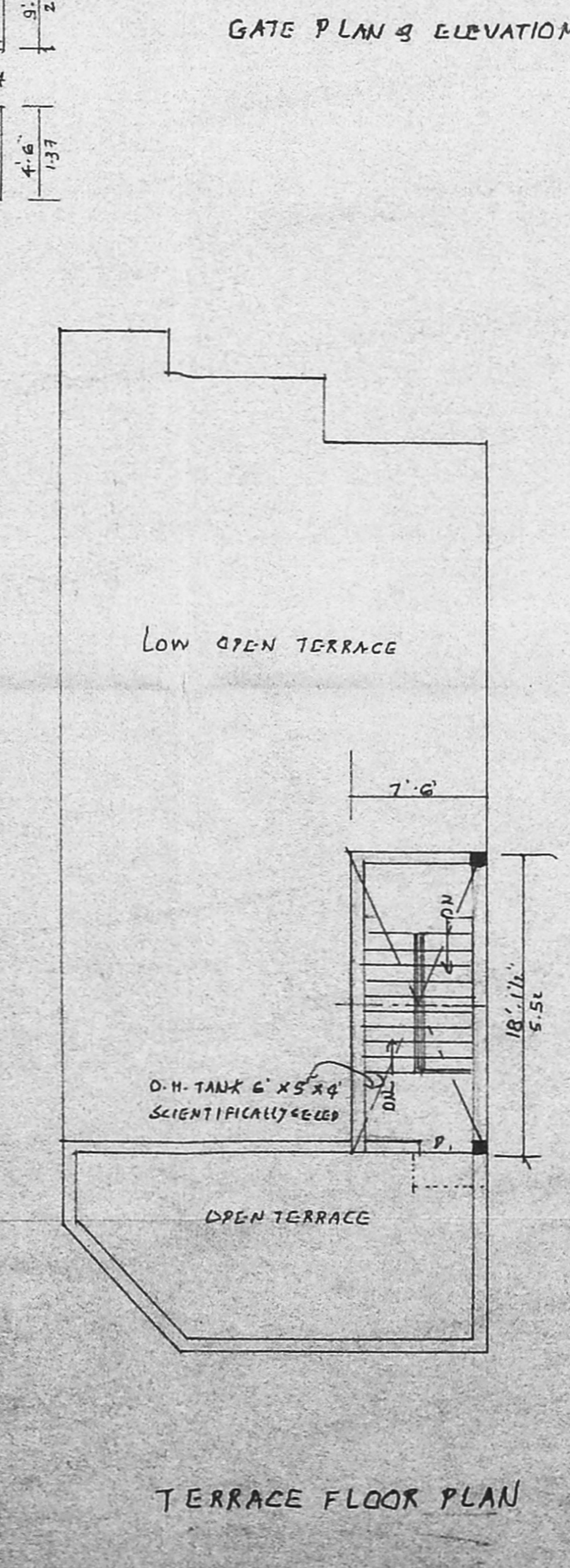

TERRACE FLOOR PLAN

PLAN SHOWING THE PROPOSED  
RESIDENTIAL BUILDING,  
AT PLOT NO: 324, DOOR NO: 7/1,  
SULLIVAN STREET, MYLAPORE,  
SANTHOM, CHENNAI-4.  
IN R.S. NO: 2581/4,  
BLOCK NO: 52,  
DIVISION NO: 146  
ZONE: 10  
SCALE: 1" = 8'0"

JOINERY DETAILS FEET

MD	MAIN DOOR	: 3'6" x 7'0"
D1	PANEL DOOR	: 3'0" x 7'0"
DL	- DO -	: 2'6" x 7'0"
W6	TANGLED WINDOW	: 8'4" x 4'6"
W1	- DO -	: 5'0" x 4'6"
W2	- DO -	: 4'0" x 4'0"
V	VENTILATOR	: 2'0" x 2'0"

AREA DETAILS SQFT SQM

PLOT EXTENT	: 2146.0	199.49
G. FLOOR AREA	: 1046.60	97.23
F. FLOOR AREA	: 1348.50	125.28
SECOND FLOOR AREA	: 306.20	28.31
TOTAL FLOOR AREA	: 2790.70	259.26

LOT COVERAGE : 62.8%  
F.S.I : 1.30  
COLOUR INDEX -  
PROPOSED :  
ROAD :  
BOUNDARY :

OWNER: *[Signature]*  
*[Signature]*  
T. PANBAZHAGAN  
Licensed Surveyor Class II No. 886/9 - 005  
CORPORATION OF CHENNAI  
No. 1025, 15th Central Cross Street  
M. K. B. NAGAR, CHENNAI - 600039  
Ph: 5526113, Fax: 7610-121554  
LICENSED SURVEYOR: